



Application Reference : Gaut 002/24-25/E0003

PROPOSED DEVELOPMENT OF A NEW MALTING PLANT IN SEDIBENG DISTRICT MUNICIPALITY

APPENDIX F – OTHER AUTHORISATIONS

Appendix F1: DWS Notification



WATER USER INFORMATION

Type of Water User: Company, business, partnership or community

Name of Water User: Soufflet Malt South Africa (Pty) Ltd (2020/734373/07)

Equity Status: W: BBBEE (HAI Owned Companies Complying with BBBEE Standards)

Primary Contact:

Mr Jeremy Antier

[REDACTED]

[REDACTED]

[REDACTED]

APPLICATION INFORMATION

Application Name: THE PROPOSED CONSTRUCTION OF A NEW GREENFIELD MALT PRODUCTION FACILITY, SEDIBENG

Ref No: WU35825

Province: 3 **WMA:** VAAL-ORANGE **Quat:** C22D

Sector: Industry

Activity: Other (Malt Facility)

Description of Activities in Relation to the Water Use Application: Soufflet Malt South Africa intends to construct a new greenfield malt production facility in the Sedibeng District Municipality of Gauteng, in South Africa. The project study area is within the Sedibeng District Municipality and Midvaal Local Municipality - MLM . The study area is approximately 10 ha. The initial malthouse capacity will be 93 KT/year of malt with a future capacity of 135 KT/year, The Maltings Plant will provide the adjoining Heineken Brewery with malt via a conveyor system.

Why is the Applicant applying for a Water Use Application?

What is the Main Activity that will take place for this Application?

What is the Main Purpose of the Application?

b. Storage of Water

Off Streamfor Constructing a New Dam
Total Storage Volume: 1000.00
Cubic Meters/Year

c. Working in or near a Water Course/Drainage Line

Impeding/Diverting Flow

Changing the Beds/Banks

Distance to the Nearest Watersource (km) : 1.2

Total Volume (Cubic Meters/Year) :

Total Discharge Volume (Cubic Meters/Year) :

Pre Application Enquiry Date: 3/19/2024 10:09:01 PM

Application Date:

Primary Contact:Ms Seshni Govender

[Redacted]
[Redacted]
[Redacted]

Signatory Contact:Mr Jeremy Antier

[Redacted]
[Redacted]
[Redacted]

Is the Water Use Currently in Use? No

Have you received an Authorisation for a Water Use on the Property? No

How many People will Benefit from the Acquisition of the WU Licence? : 0

Equity Status

Gender

Total Number

Total Number

Total Number

Appendix F2: SAHRA Notification





an agency of the
Department of Arts and Culture

T: +27 21 462 4502 | F: +27 21 462 4509 | E: info@sahra.org.za
South African Heritage Resources Agency | 111 Harrington Street | Cape Town
P.O. Box 4637 | Cape Town | 8001
www.sahra.org.za

Enquiries: Stephen van der Heever

Date: Monday, 23 September, 2024

Tel:

Email: [REDACTED]

Case ID: 23146

Final Comment

In terms of Section 38(4) of the National Heritage Resources Act (Act 25 of 1999)

Jeremy Antier
Soufflet Malt (Pty) Ltd

[REDACTED]
Sandton
2128
2128

Royal Haskoning DHV (Pty) Ltd has been appointed by Soufflet Malt South Africa (Pty) Ltd to conduct an Environmental Authorisation (EA) Application for the proposed development of a new malting plant on Erf 244 Graceview, in the Sedibeng District Municipality, Midvaal Local Municipality, in Gauteng Province.

A Draft Environmental Impact Assessment (DEIA) has been submitted in terms of the National Environmental Management Act, no 107 of 1998 (NEMA) and the NEMA Environmental Impact Assessment (EIA) Regulations. The proposed development will entail the construction of a malt production plant with annual capacity of 100kT in Phase 1 and 135kT in Phase 2 for the local market. The study area is ±10ha and includes Barley storage silos, Steeping building, Germination vessels, Kilns, Malt storage silos, Conveyor to the Heineken Brewery, and two 1000m³ water tanks. Additional infrastructure includes Admin building, Construction lay-down area, Internal grain conveyor system, Bagging and chemical storage buildings, Fire pump room, gatehouse, weighbridge, truck staging area, waste pick-up area, internal access roads, staff parking, and a Concrete tank at the bottom of the steeping building which will serve as (bulk) process effluent storage with a capacity of 1000 m³.

PGS Heritage and Banzai Environmental have been appointed to provide heritage specialist input as part of the EIA process as required by section 24(4)b(iii) of NEMA and section 38(3) and 38(8) of the National Heritage Resources Act, Act 25 of 1999 (NHRA).

Butler, E. 2024. Palaeontological Impact Assessment for the Proposed Sedibeng Maltings Plant in the Sedibeng District Municipality of the Gauteng Province.

The proposed development is underlain by Quaternary alluvium and Vaalian aged rocks of the Malmani Subgroup (Chuniespoort Group, Transvaal Supergroup). The SAHRIS PalaeoMap indicates that the



an agency of the
Department of Arts and Culture

T: +27 21 462 4502 | F: +27 21 462 4509 | E: info@sahra.org.za
South African Heritage Resources Agency | 111 Harrington Street | Cape Town
P.O. Box 4637 | Cape Town | 8001
www.sahra.org.za

Palaeontological Sensitivity of the Quaternary alluvium is Moderate, while that of the Malmani Subgroup is Very High (Almond and Pether, 2009; Almond et al., 2013, Groenewald et al 2014). The proposed location is classified as having a Very High and Medium Palaeontology Theme Sensitivity in the DFFE Screening Report. Updated geology (2014, Council for Geosciences, Pretoria) indicates that the entire study area is underlain by the Malmani Subgroup. The author notes that No fossiliferous outcrop was detected in the proposed development, and therefore the cumulative impacts of the development are considered to be Medium pre-mitigation and Low post mitigation and falls within the acceptable limits for the project. The construction of the development may thus be permitted in its whole extent, as the development footprint is not considered sensitive in terms of palaeontological resources.

The author recommends:

- No further palaeontological heritage studies, ground truthing and/or specialist mitigation are required pending the discovery of newly discovered fossils.
- If significant fossil remains are discovered during any phase of construction, either on the surface or exposed by excavations the Chance Find Protocol must be implemented by the ECO/site manager in charge of these developments.

Tasker, D. 2024. Heritage Impact Assessment for the Proposed Sedibeng Maltings Plant in the Sedibeng District Municipality of the Gauteng Province.

The study area currently intersects the 2km buffer of the Provincial Heritage Site of Klip River Quarry, An Acheulean/Middle Stone Age gravel site. Given the area's rich archaeological history the possibility for subsurface finds should not be ignored. A Chance Finds Procedure should be followed.

A total of two heritage resources were identified within the proposed development boundary which include the old road (SM01) and old pipeline (SM02) markers. The author rates these as having a Low heritage grading and are not conservation worthy (NCW). The author notes that a single quartzite lithic artefact found in the tilled and worked soils of the malt facility floor plan. Given its density and displaced nature no scientific value can be immediately attached however given that the lithic was seen in the currently protected Provincial Heritage Sites' buffer, astute attention should be given to the Chance Finds Procedure during the construction phase.

The author recommends the following:

Proposed Development of a New Malting Plant in the Sedibeng District Municipality, Gauteng Province



an agency of the
Department of Arts and Culture

T: +27 21 462 4502 | F: +27 21 462 4509 | E: info@sahra.org.za
South African Heritage Resources Agency | 111 Harrington Street | Cape Town
P.O. Box 4637 | Cape Town | 8001
www.sahra.org.za

Eng: [REDACTED] er

Date: Monday, 23 September, 2024

Tel:

Email: [REDACTED]

Case ID: 23146

- A heritage practitioner / archaeologist should be appointed to develop a heritage induction program and conduct training for the ECO as well as team leaders in the identification of heritage resources and artefacts during the implementation of the EMPr.
- An appropriately qualified heritage practitioner / archaeologist must be identified to be called upon in the event that any possible heritage resources or artefacts are identified.
- Should an archaeological site or cultural material be discovered during construction (or operation), the area should be demarcated, and construction activities halted.
- The qualified heritage practitioner / archaeologist will then need to come out to the site and evaluate the extent and importance of the heritage resources and make the necessary recommendations for mitigating the find and the impact on the heritage resource.
- The contractor therefore should have some sort of contingency plan so that operations could move elsewhere temporarily while the materials and data are recovered.

Final Comment

The following comments are made as a requirement in terms of section 38(8) of the NHRA in the format provided in section 38(4) of the NHRA and must be included in the Final EIA and EMPr:

- 38(4)a - The SAHRA Development Applications Unit (DAU) has no objections to the proposed development;
- 38(4)b - The recommendations of the specialists are supported and must be adhered to. No further additional specific conditions are provided for the development;
- 38(4)c(i) - If any evidence of archaeological sites or remains (e.g. remnants of stone-made structures, indigenous ceramics, bones, stone artefacts, ostrich eggshell fragments, charcoal and ash concentrations), fossils or other categories of heritage resources are found during the proposed development, SAHRA DAU (Stephen van den Heever svandenheever@sahra.org.za, Natasha Higgitt 021 202 8660/ nhiggitt@sahra.org.za) must be alerted as per section 35(3) of the NHRA. Non-compliance with this section of the NHRA is an offence in terms of section 51(1)e of the NHRA and item 5 of the Schedule;
- 38(4)c(ii) - If unmarked human burials are uncovered, the SAHRA DAU (Natasha Higgitt 021 202 8660/ nhiggitt@sahra.org.za) must be alerted immediately as per section 36(6) of the NHRA. Non-compliance with this section of the NHRA is an offence in terms of section 51(1)e of the NHRA and item 5 of the Schedule;
- 38(4)d - See section 51(1) of the NHRA regarding offences;
- 38(4)e - The following conditions apply with regards to the appointment of specialists:

**Proposed Development of a New Malting Plant in the Sedibeng District
Municipality, Gauteng Province**



an agency of the
Department of Arts and Culture

T: +27 21 462 4502 | F: +27 21 462 4509 | E: info@sahra.org.za
South African Heritage Resources Agency | 111 Harrington Street | Cape Town
P.O. Box 4637 | Cape Town | 8001
www.sahra.org.za

Enquiries: Stephen van der Heever

Date: Monday, 23 September, 2024

Tel:

Email: [REDACTED]

Case ID: 23146

- If heritage resources are uncovered during the course of the development, a professional archaeologist or palaeontologist, depending on the nature of the finds, must be contracted as soon as possible to inspect the heritage resource. If the newly discovered heritage resources prove to be of archaeological or palaeontological significance, a Phase 2 rescue operation may be required subject to permits issued by SAHRA;
- The Final EIA must be submitted to the SAHRIS application for record purposes;
- The decision regarding the EA application must be submitted to the SAHRIS application for record purposes.

Should you have any further queries, please contact the designated official using the case number quoted above in the case header.

Yours faithfully

[REDACTED]

Stephen van der Heever
Heritage Officer
South African Heritage Resources Agency

[REDACTED]

Natasha Higgitt
Manager: Development Applications Unit
South African Heritage Resources Agency

Proposed Development of a New Malting Plant in the Sedibeng District Municipality, Gauteng Province



an agency of the
Department of Arts and Culture

T: +27 21 462 4502 | F: +27 21 462 4509 | E: info@sahra.org.za
South African Heritage Resources Agency | 111 Harrington Street | Cape Town
P.O. Box 4637 | Cape Town | 8001
www.sahra.org.za

Enquiries: Stephen van der Heever

Date: Monday, 23 September, 2024

Tel:

Email: stephen.vanderheever@sahra.org.za

Case ID: 23146

Terms & Conditions:

1. This approval does not exonerate the applicant from obtaining local authority approval or any other necessary approval for proposed work.
2. If any heritage resources, including graves or human remains, are encountered they must be reported to SAHRA immediately.
3. SAHRA reserves the right to request additional information as required.

ADMIN:

Direct URL to case: <https://sahris.org.za/node/351671>

Appendix F3: ERWAT Letter

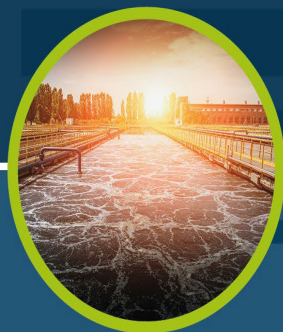

SOUFFLET MALT SOUTH AFRICA

377 Rivonia Boulevard

Rivonia

2128

Johannesburg

South Africa

Date: 8 November 2023

Attention: Jeremy Antier

Re: Permission Letter-ERWAT Application

ERWAT hereby acknowledge your letter dated 24th of October 2023 where Soufflet Malt South Africa is requesting permission for application to connect their domestic and industrial effluent from the malt production plant to ERWAT Waterval Water Care Works (WCW).

ERWAT would further like to refer to our proposal that was presented to Soufflet Malt South Africa where three disposal and treatment options were discussed at length and the need to conduct the feasibility studies before the selection of the suitable option can be decided on. Therefore, with reference to this engagement, ERWAT would like to propose the following process to be followed leading to our final decision:

- ✓ ERWAT to conduct feasibility studies to determine the impact of additional quantities and qualities to be discharged from the Malting Plant based on the information that has been estimated and provided by Soufflet Malt South Africa on the request letter (For these studies, Soufflet Malt South Africa will have to provide ERWAT with percentage certainties on both quantities and quality of the wastewater as well as future projections of the effluent for the minimum of five (5) to ten (10) years for planning purposes on any anticipated upgrades to accommodate any future developments in the surrounding drainage area who would like to use the Waterval WCW's.

Directors: Dr Natalie Skeepers (Chairperson), Ms Rethabile Kikine, Ms Ulandi Exner,
Mr. Nkululeko Ngwenya, Mr. Yaasir Haffejee,
Acting MD: Mr. Kennedy Chihota

- ✓ Establishment of a Joint Steering Committee (JSC) between ERWAT and Soufflet Malt South Africa that will be responsible for the facilitation of the process of the application and authorization by all relevant stakeholders for the discharge of the wastewater from the Malting Plant to Waterval WCW's through the Midvaal Wastewater Pump station. (This consolidated effort by the JSC will fast track the process by ensuring that everyone is on the same track towards the application process)

We can confirm that in principle, ERWAT is in support of such a development initiative that it is believed to stimulate growth and the economy in the country. Also please be advised that ERWAT representative that will be forming part of this PSC will be Mikgane Tsotetsi and may be reached through the following contacts:

EMAIL : [REDACTED]
Land line : 011 839 7000 [REDACTED]
Mobile : 082 700 12 700 [REDACTED]

Yours Faithfully

Kennedy Chihota
Managing Director: ERWAT

Directors: Dr Natalie Skeepers (Chairperson), Ms Rethabile Kikine, Ms Ulandi Exner,
Mr Nkululeko Ngwenya, Mr Yaasir Haffejee,
Acting MD: Mr Kennedy Chihota

Appendix F4: Midvaal LM Correspondance



From: Phumudzo Mgwenzi-Willie van Wyk
To: [Redacted]
Cc: [Redacted]; SOUFFLET [Redacted]
Subject: RE: Soufflet_ Midvaal Meeting_ Water and Effluent
Date: Wednesday, 22 May 2024 09:22:33
Attachments: [image001.png](#)
[image002.png](#)

This message was sent from an **e-mail domain unknown to Royal HaskoningDHV**. Please be cautious.

Hi HOD and Willie,

Yes HOD, we can move forward on water as we have this option.

100mm Klipriver business park: Meter Sharing (Medium to Long Term):

- Shared meter with Heineken and other business in the Business Park.
- Addresses Soufflet's medium to long-term needs.

On sewer we just need confirmation from Erwart that their plant will be able accommodate the sewer the Moulton factory will discharge.

The application for the development can proceed.

Regards,

From: Phumudzo Mgwenzi-PhumudzoM@midvaalgenies

Sent: Tuesday, May 21, 2024 9:34 AM

To: [Redacted]

Cc: [Redacted]

Subject: RE: Soufflet_ Midvaal Meeting_ Water and Effluent

Good day Tshepiso

Any action on this yet?

Regards

Sent: Thursday, May 16, 2024 3:10 PM

Subject: RE: Soufflet_ Midvaal Meeting_ Water and Effluent

Thanks Phumudzo,

[@Tshepiso Ncube](#), Wishing you the best from the RHDHV and Soufflet team; trust you have a good rest and get well soon.

Please advise soonest when we can have the follow up meeting or provide some feedback on progress. We need to secure the water to site; it is the most critical risk to the project.

Please also advise if there is anything we can do from our side to expedite the process.

Kind regards,
Willie van Wyk
Project Manager – Industry, Energy & Asset Management

Royal HaskoningDHV (Pty) Ltd trading as Royal HaskoningDHV | Reg No. 1966/001916/07
Building No. 5 Country Club Estate, 21 Woodlands Drive, Woodmead, 2191
PO Box 867, Gallo Manor, 2052, Gauteng, South Africa



Sent: Tuesday, May 14, 2024 9:54 AM

Subject: RE: Soufflet_ Midvaal Meeting_ Water and Effluent

This message was sent from an e-mail domain unknown to Royal HaskoningDHV. Please be cautious.

Good day Colleagues

Thank you for your email.

I am not sure if Tsheniso will be able to respond since he is sick. I need him for this.

Please give him some time for recovery and we will revert.

Thank you

From: Willie van Wyk <willie.van.wyk@mhv.com>

Sent: Monday, May 13, 2024 10:10 AM

Subject: RE: Soufflet_ Midvaal Meeting_ Water and Effluent

Good day Tsheniso Phumudzo

I would like to follow up on the actions listed below in item 1 and 2 as well as the meeting this week?

Item 3 for Stormwater was discussed with the HoD last week and we are working on the actions.

Kind regards,
Willie van Wyk
Project Manager – Industry, Energy & Asset Management

Royal HaskoningDHV (Pty) Ltd trading as Royal HaskoningDHV | Reg No. 1966/001916/07
Building No. 5 Country Club Estate, 21 Woodlands Drive, Woodmead, 2191
PO Box 867, Gallo Manor, 2052, Gauteng, South Africa



From: Willie van Wyk

Sent: Monday, April 29, 2024 3:10 PM

Philippe / PHV | philippe.van.wyk@mhv.com

Subject: Soufflet_ Midvaal Meeting_ Water and Effluent

Good day Midvaal,

Thank you for meeting with us today. As mentioned the project is at a very critical stage and decisions need to be made urgently on the topics discussed today.

The following items were discussed:

1. Water connection: [@Tshepiso Ncube](#), [@Phumudzo Magodi](#)
 - a. Midvaal stated the meter providing Heineken with water is a Midvaal meter and they can add another meter for Soufflet.
 - b. However the office park has exceeded their capacity by almost double the allowable water use. 122'000kl/ Month allowance vs 230'000kl/Month used. Soufflet however mentioned that the information received from Rand Water and Heineken contradicted this and that the usage was in line but the allowance was more.
 - c. Midvaal noted they will have a follow up session with Rand Water and advise
 - d. Midvaal will also have a discussion with the CEO and municipal manager to provide possible options.
2. Effluent Connection: [@Tshepiso Ncube](#), [@Phumudzo Magodi](#)
 - a. Soufflet, Midvaal, RHDHV and ERWAT met on site at the klip vaal pump station to determine the capacity of the station and whether Soufflet can use it to pump effluent to ERWAT. Attached please see the Klip river sewerage pump station report detailing the findings that there will be sufficient capacity.
 - b. If you are in agreement please provide Soufflet with permission to use the pump station for effluent purposes.
3. Stormwater
 - a. I have attached the previous email detailing the stormwater requirements. [@Loyiso Ngqondoyi](#), Can you assist with this?

Another in person meeting will be set up 2 weeks from now to discuss progress [@Erane Viljoen](#), can you assist?

If there are any further details needed feel free to contact me.

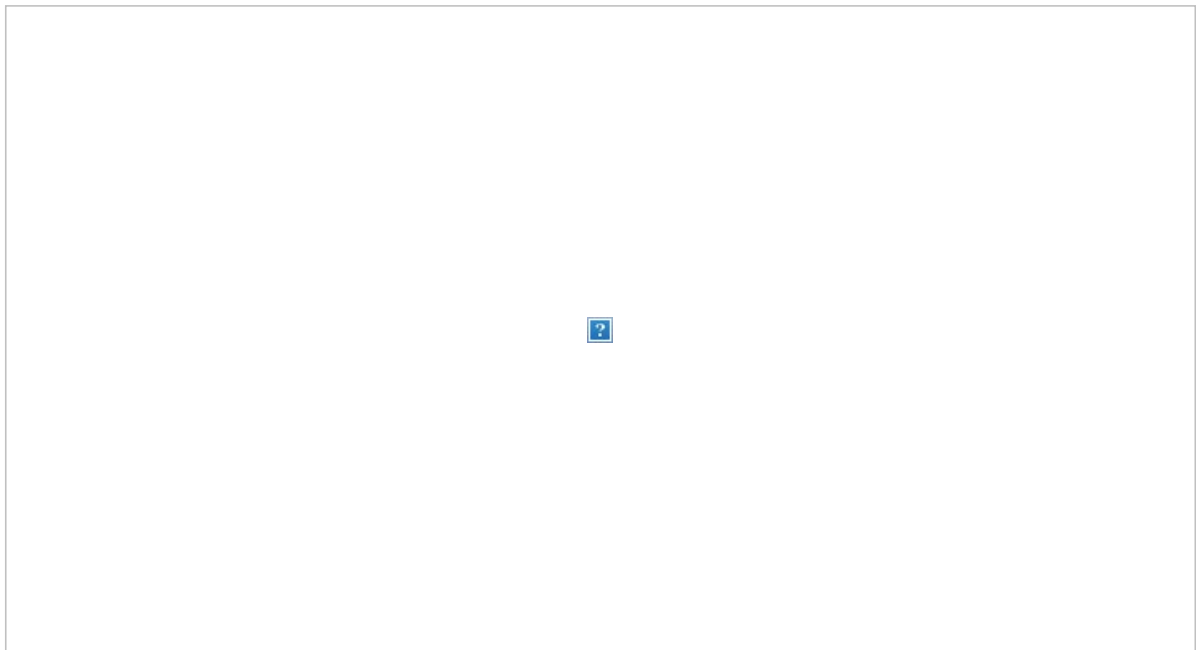

Kind regards,
Willie van Wyk
Project Manager – Industry, Energy & Asset Management



This email and any attachments are intended solely for the use of the addressee(s); disclosure or copying by others than the intended person(s) is strictly prohibited. If you have received this email in error, please treat this email as confidential, notify the sender and delete all copies of the email immediately

This email and any attachments are intended solely for the use of the addressee(s); disclosure or copying by others than the intended person(s) is strictly prohibited. If you have received this email in error, please treat this email as confidential, notify the sender and delete all copies of the email immediately

From: [Lishen Govender](#)

Subject: RE: Proposed Malting Plant Development near Sedibeng Brewery, Gauteng Province - Environmental and Social Impact Assessment Report

Date: Friday, 11 October 2024 09:41:45

Attachments: [image003.jpg](#)
[image004.jpg](#)
[image005.jpg](#)
[RE Soufflet Midvaal Meeting Water and Effluent.msg](#)
[MD6264-RHD-XX-ZZ-MI-Z-0001-Soufflet Midvaal Meeting Minutes 20240709.pdf](#)
[Soufflet Letter dated 11_12_2023.pdf](#)
[MD6264-RHD-XX-XX-RP-X-0001-Klip Rivier Sewerage Pump Station Rev2.pdf](#)

Dear Midvaal Local Municipality (MLM),

The below serves as a clarification to the comments received from MLM via email dated 1 October 2024, after the 30-day commenting period.

Electrical

Formal engagements have been made with Midvaal Local Municipality and Royal HaskoningDHV on behalf of Soufflet Malt. The relevant approvals on the electrical network design and equipment will be sought from MLM before implementation.

Water and Sanitation (Effluent)

Soufflet Malt was made aware of the potential water and sanitation constraints in the past and have been engaging with ERWAT, Rand Water and Midvaal Local Municipality on these matters since.

Water

Please refer to the attached email confirmation received from MLM on 22 May 2024 regarding a bulk water connection for the Soufflet Malt development. A subsequent meeting was held on 9 July 2024 with MLM to discuss the next steps which were formally recorded in the attached minutes.

Sanitation (Effluent)

Refer to the attached letter received from ERWAT on 8 November 2023, confirming their support of the Soufflet Malt development. In addition to this, a capacity assessment was completed by Royal HaskoningDHV on 2 April 2024 as per the attached report.

Kind Regards,

Lishen Govender
Associate Director | Advisory Group: Industry

Royal HaskoningDHV (Pty) Ltd trading as Royal HaskoningDHV | Reg No. 1966/001916/07
Building No. 5 Country Club Estate, 21 Woodlands Drive, Woodmead, 2191
PO Box 867, Gallo Manor, 2052, Gauteng, South Africa

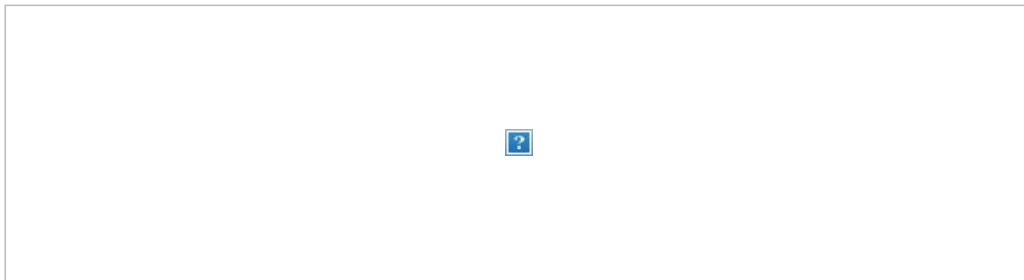

This e-mail and any files transmitted with it are confidential and intended solely for the authorised use of the individual or entity to whom they are addressed. If you have received this e-mail in error, Please notify mailadm-za@rhdhv.com and delete all copies of the e-mail. Any views or opinions expressed in this e-mail are not necessarily those of, nor endorsed by, the Royal HaskoningDHV Group. Information disclosed in this e-mail may not be accurate, current or complete and the Royal HaskoningDHV Group disclaims all liability in this regard.

From: Erone Viljoen Erone.V@midvaal.gov.za

Sent: Tuesday, October 1, 2024 10:47 AM

CC: Prashika Reddy prashikareddy@midvaal.gov.za; Lishen Govender lishengovender@rhdhv.com; Prashika Reddy prashikareddy@midvaal.gov.za

<DelightM@midvaal.gov.za>; Vusi Tshabalala <VusiT@midvaal.gov.za>

Subject: RE: Proposed Malting Plant Development near Sedibeng Brewery, Gauteng Province - Environmental and Social Impact Assessment Report

Importance: High

This message was sent from an **e-mail domain unknown to Royal HaskoningDHV**. Please be cautious.

Good day Sibongile,

Herewith the Comments from Midvaal Local Municipality, Engineering Department:

Electrical

- The Municipality has enough capacity in the Graceview substation to supply the required capacity of 15 MVA as per the email below.
- The Developer shall appoint consulting engineers for the electrical design, supervision, and commissioning of the reticulation network as well as the contractor for the construction works.
- Appointed consulting engineers shall discuss the supply point, design, and associated equipment with MLM.
- MLM shall approve the electrical network design and equipment to be installed before implementation.

Water and Sanitation

- The bulk water supply for this zone is currently operating at excess volume over the licence target. Looking at the latest data we are exceeding the license target with an average of 76 411KL/m leaving no available capacity on the system to supply any further development at the business park.
- Several meetings were held with the developer in which they were advised, there is not enough bulk water supply and they were advised to approach Rand Water directly.
- Erwat indicated they have spare capacity at their plant, however the developer was advised to assess and evaluate available pumping and pipeline capacity at Heineken pump station. They have not come back to us since then.

Kind regards,

Erané Viljoen
Secretary: MMC and HOD

From: Sibongile Gumbi <sibongile.gumbi@rhdhv.com>

Sent: Monday, September 30, 2024 8:54 AM

Subject: Proposed Malting Plant Development near Sedibeng Brewery, Gauteng Province - Environmental and Social Impact Assessment Report

Good morning Erane

I am following up on the on the comments. A 30 day commenting period ended on 17 September 2024 and an additional two weeks was provided for these comments. Should no comments come through on 02 October 2024, the ESIA report will be finalised and submitted to GDARDE for decision making.

Regards
Sibongile

From: Sibongile Gumbi
Sent: Wednesday, September 25, 2024 9:53 AM

Subject: RE: Proposed Malting Plant Development near Sedibeng Brewery, Gauteng Province - Environmental and Social Impact Assessment Report

Good morning Erane

I am following up on the below email.

Regards
Sibongile

Sent: Friday, September 20, 2024 10:11 AM

Subject: RE: Proposed Malting Plant Development near Sedibeng Brewery, Gauteng Province - Environmental and Social Impact Assessment Report

This message was sent from an **e-mail domain unknown to Royal HaskoningDHV**. Please be cautious.

Good morning Sibongile,
I am just checking final comments from the HOD.
Will send as soon as possible.
Kind regards,

Sent: Friday, September 20, 2024 9:27 AM

Subject: RE: Proposed Malting Plant Development near Sedibeng Brewery, Gauteng Province - Environmental and Social Impact Assessment Report

Good morning, Beaula and Erane

Can you please provide feedback on the below email trail.

Regards
Sibongile

Sent: Wednesday, September 18, 2024 10:48 AM

Subject: FW: Proposed Malting Plant Development near Sedibeng Brewery, Gauteng Province - Environmental and Social Impact Assessment Report

This message was sent from an e-mail domain unknown to Royal HaskoningDHV. Please be cautious.

Dear Erane

Kindly refer to the below.

I am not certain if you have received any inputs/comments pertaining to the Proposed Malting Plant Development.

All the best,
Beaula

From: Sibongile Gumbi <sibongile.gumbi@rdh.com>

Sent: Tuesday, 17 September 2024 09:40

To: Beaula Tabakelala <Beaula.Tabakelala@rdh.com>

CC: Prashika Reddy <prashikareddy@rdh.com>, Seshmi Govender <seshmigoovender@rdh.com>

Nomalanga Christina Tabakelala <NomalangaC@rdh.com>

Subject: RE: Proposed Malting Plant Development near Sedibeng Brewery, Gauteng Province - Environmental and Social Impact Assessment Report

Good morning Beaula

The 30 day commenting period on the draft Environmental and Social Impact Assessment report is ending today and I am following up on the comments from the officials in different departments within Midvaal regarding the report and associated specialist studies for the project. Will you please assist me in coordinating the comments.

Regards
Sibongile

From: Beaula Tabakelala <Beaula.Tabakelala@rdh.com>

Sent: Monday, August 19, 2024 10:20 AM

To: Sibongile Gumbi <sibongile.gumbi@rdh.com>

CC: Prashika Reddy <prashikareddy@rdh.com>, Seshmi Govender <seshmigoovender@rdh.com>, Nomalanga Christina Tabakelala <NomalangaC@rdh.com>

Subject: RE: Proposed Malting Plant Development near Sedibeng Brewery, Gauteng Province - Environmental and Social Impact Assessment Report

This message was sent from an e-mail domain unknown to Royal HaskoningDHV. Please be cautious.

You are welcome.

From: Sibongile Gumbi <sibongile.gumbi@rdh.com>

Sent: Monday, August 19, 2024 8:47 AM

To: Beaula Tabakelala <Beaula.Tabakelala@rdh.com>

CC: Prashika Reddy <prashikareddy@rdh.com>, Seshmi Govender <seshmigoovender@rdh.com>, Nomalanga Christina Tabakelala <NomalangaC@rdh.com>

Subject: RE: Proposed Malting Plant Development near Sedibeng Brewery, Gauteng Province - Environmental and Social Impact Assessment Report

Hi Beaula

Thank you. I appreciate that.

Regards
Sibongile

Sent: Monday, August 19, 2024 8:46 AM

Subject: RE: Proposed Malting Plant Development near Sedibeng Brewery, Gauteng Province - Environmental and Social Impact Assessment Report

This message was sent from an **e-mail domain unknown to Royal HaskoningDHV**. Please be cautious.

Dear Sibongile

Your mail has been noted.

Before circulation I have sent it through to the relevant HOD for directive.

All the best,
Beaula

Sent: Friday, August 16, 2024 2:32 PM

Subject: RE: Proposed Malting Plant Development near Sedibeng Brewery, Gauteng Province - Environmental and Social Impact Assessment Report

You don't often get email from sibongile.gumbi@rhdhv.com. [Learn why this is important](#)

Hi Ms Tshabalala

Please find the letter as requested.

Regards
Sibongile

Sent: Friday, August 16, 2024 12:15 PM

Subject: RE: Proposed Malting Plant Development near Sedibeng Brewery, Gauteng Province - Environmental and Social Impact Assessment Report

This message was sent from an **e-mail domain unknown to Royal HaskoningDHV**. Please be cautious.

Dear Ms Gumbi

The below is well noted.

If I may kindly seek clarity on the below:

Does the shared information refer to the public participation process that is underway? In relation to the affected?

Furthermore, may you kindly share information on a formal letterhead.

We are also required to circulate to the relevant Heads of Departments.

All the best,
Beaula

From: Sibongile Gumbi <sibongile.gumbi@rhdhv.com>

Sent: Friday, August 16, 2024 11:28 AM

To: Beaula Tshabalala <Beaula.Tshabalala@matiel.gov.za>

Subject: Proposed Malting Plant Development near Sedibeng Brewery, Gauteng Province - Environmental and Social Impact Assessment Report

Subject: Proposed Malting Plant Development near Sedibeng Brewery, Gauteng Province - Environmental and Social Impact Assessment Report

You don't often get email from sibongile.gumbi@rhdhv.com. [Learn why this is important](#)

Good day Ms Tshabalala

Please be advised that the draft Environmental and Social Impact Assessment (ESIA) Report for the Proposed Malting Plant Development near Sedibeng Brewery, Gauteng Province is now available for review and comment. This report can be accessed using this link [Environmental reports | Royal HaskoningDHV](#). The review and comment period is from **19 August 2024 until 17 September 2024**.

Comments on the draft ESIA report and any other project related information must be sent to me using the below details.

Regards

Sibongile Gumbi

T +27 (0) 87 352 1500 | D+27 (0) 87 352 1506 | M +27 (0) 83 9609059 | E Sibongile.Gumbi@rhdhv.com | W www.rhdhv.co.za
Royal HaskoningDHV (Pty) Ltd trading as Royal HaskoningDHV | Reg No. 1966/001916/07
Building No. 5 Country Club Estate, 21 Woodlands Drive, Woodmead, 2191
PO Box 867, Gallo Manor, 2052, Gauteng, South Africa





**Please, consider your environment.
Before printing this e-mail ask yourself: "Do I need a hard copy?"**

This e-mail and any files transmitted with it are confidential and intended solely for the authorised use of the individual or entity to whom they are addressed. If you have received this e-mail in error, Please notify mailadm-za@rhdhv.com and delete all copies of the e-mail. Any views or opinions expressed in this e-mail are not necessarily those of, nor endorsed by, the Royal HaskoningDHV Group. Information disclosed in this e-mail may not be accurate, current or complete and the Royal HaskoningDHV Group disclaims all liability in this regard.

This email and any attachments are intended solely for the use of the addressee(s); disclosure or copying by others than the intended person(s) is strictly prohibited. If you have received this email in error, please treat this email as confidential, notify the sender and delete all copies of the email immediately

This email and any attachments are intended solely for the use of the addressee(s); disclosure or copying by others than the intended person(s) is strictly prohibited. If you have received this email in error, please treat this email as confidential, notify the sender and delete all copies of the email immediately

This email and any attachments are intended solely for the use of the addressee(s); disclosure or copying by others than the intended person(s) is strictly prohibited. If you have received this email in error, please treat this email as confidential, notify the sender and delete all copies of the email immediately

This email and any attachments are intended solely for the use of the addressee(s); disclosure or copying by others than the intended person(s) is strictly prohibited. If you have received this email in error, please treat this email as confidential, notify the sender and delete all copies of the email immediately

This email and any attachments are intended solely for the use of the addressee(s); disclosure or copying by others than the intended person(s) is strictly prohibited. If you have received this email in error, please treat this email as confidential, notify the sender and delete all copies of the email immediately

This email and any attachments are intended solely for the use of the addressee(s); disclosure or copying by others than the intended person(s) is strictly prohibited. If you have received this email in error, please treat this email as confidential, notify the sender and delete all copies of the email immediately

Appendix F5: GDARDE Biodiversity Correspondence

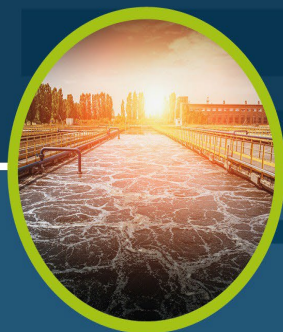

From: [Sibongile Gumbi](#)
To: edward_biodiversityinfo2@gauteng.gov.za
Subject: Gaut: 002/24-25/E0003: Proposed Development of a new Malting Plant in Sedibeng District Municipality - Biodiversity Assessment Requirement
Date: Tuesday, 17 September 2024 13:16:00
Attachments: [image001.jpg](#)
[image002.jpg](#)
[Gaut: 002/24-25/E0003: Proposed Development of a new Malting Plant in Sedibeng District Municipality - Biodiversity Assessment Requirement](#)
[Screening Report for Malting Plant Pipeline-Soufflet Malting-2024-05-17 03-37.pdf](#)

Good day

I am following up on the below email and attachments. Please confirm receipt of this email.

Regards
Sibongile

From: Sibongile Gumbi
Sent: Wednesday, August 28, 2024 11:30 AM

Subject: FW: Gaut: 002/24-25/E0003: Proposed Development of a new Malting Plant in Sedibeng District Municipality - Biodiversity Assessment Requirement

Good day

I am following up on the below email and attachments. Please confirm receipt of this email.

Regards
Sibongile

From: Sibongile Gumbi
Sent: Thursday, August 22, 2024 9:17 AM

Subject: Gaut: 002/24-25/E0003: Proposed Development of a new Malting Plant in Sedibeng District Municipality - Biodiversity Assessment Requirement

Good day

Please find attached kmz file to determine the requirement of the Biodiversity Assessment for the above mentioned project. Please note that according to the C Plan the site is not located in a CBA and the DFFE Screening Tool indicated Low Sensitivity, see attached report. Thus, this study was not conducted for the project.

Your further advise and comment regarding this matter will be appreciated.

Regards

Sibongile Gumbi

T +27 (0) 87 352 1500 | D+27 (0) 87 352 1506 | M +27 (0) 83 9609059 | E Sibongile.Gumbi@rhdhv.com | W www.rhdhv.co.za
Royal HaskoningDHV (Pty) Ltd trading as Royal HaskoningDHV | Reg No. 1966/001916/07
Building No. 5 Country Club Estate, 21 Woodlands Drive, Woodmead, 2191
PO Box 867, Gallo Manor, 2052, Gauteng, South Africa



Please, consider your environment.

Before printing this e-mail ask yourself: "Do I need a hard copy?"

This e-mail and any files transmitted with it are confidential and intended solely for the authorised use of the individual or entity to whom they are addressed. If you have received this e-mail in error, Please notify mailadm-za@rhdhv.com and delete all copies of the e-mail. Any views or opinions expressed in this e-mail are not necessarily those of, nor endorsed by, the Royal HaskoningDHV Group. Information disclosed in this e-mail may not be accurate, current or complete and the Royal HaskoningDHV Group disclaims all liability in this regard.