



Application Reference : Gaut 002/24-25/E0003

PROPOSED DEVELOPMENT OF A NEW MALTING PLANT IN SEDIBENG DISTRICT MUNICIPALITY

APPENDIX C – FACILITY ILLUSTRATION

Appendix C1: Facility Illustration

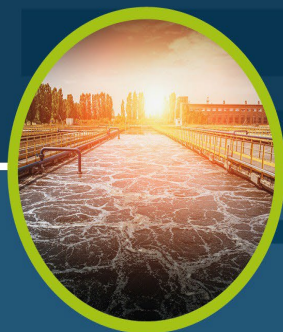

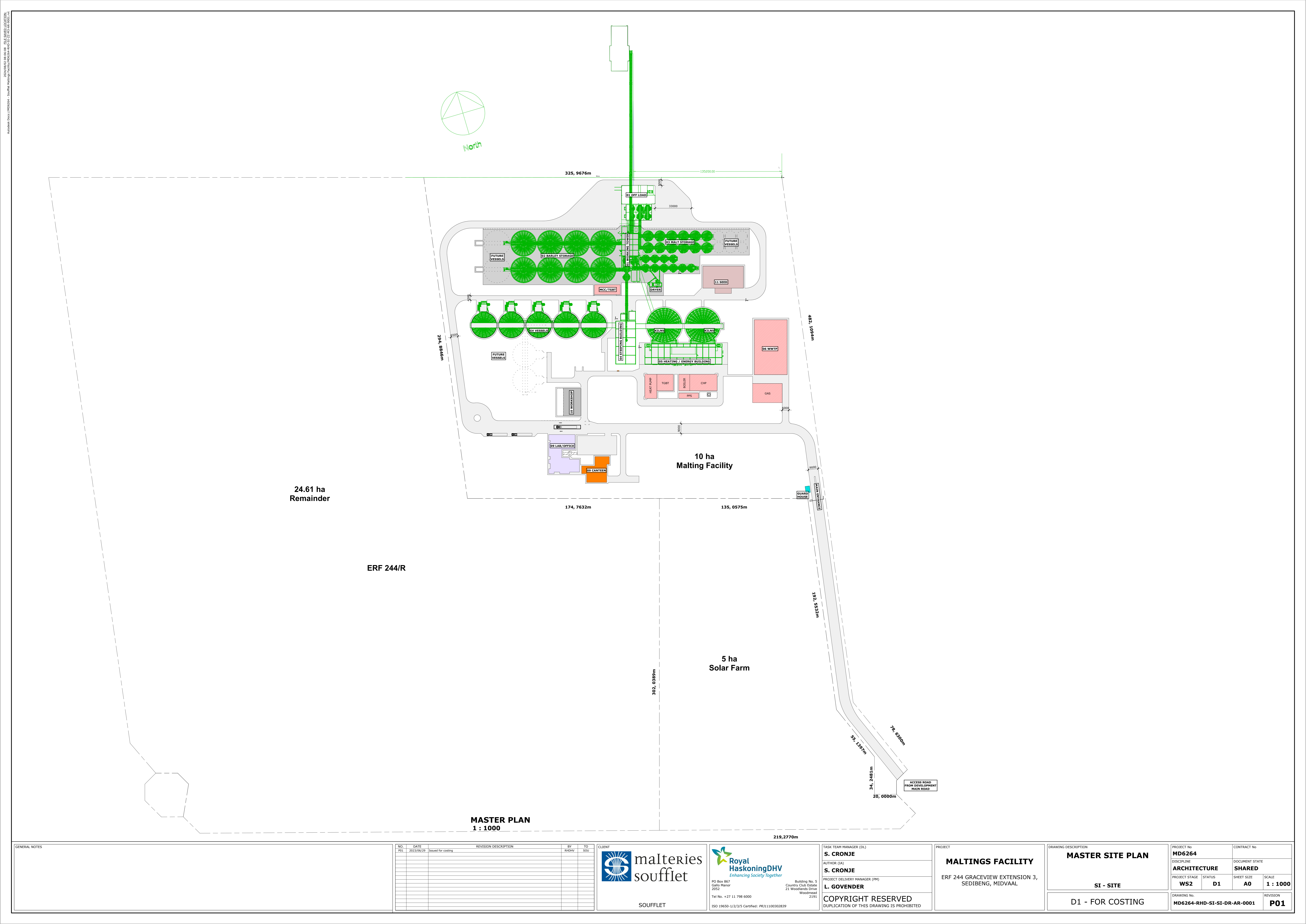

24.61 ha
Remainder

ERF 244/R

10 ha
Malting Facility

5 ha
Solar Farm

MASTER PLAN
1 : 1000

219,2770m

GENERAL NOTES

NO.	DATE	REVISION DESCRIPTION	BY	TO
R01	2023/06/29	Issued for costing	RSHVH	SOU

CLIENT

SOUFFLET

Royal HaskoningDHV
Enhancing Society Together

PO Box 867
Gallo Manor
2052
Tel No. +27 11 798 6000
ISO 19650-1/2/3/5 Certified: PRJ1100302839

TASK TEAM MANAGER (DL)
S. CRONJE
AUTHOR (IA)
S. CRONJE
PROJECT DELIVERY MANAGER (PM)
L. GOVENDER

COPYRIGHT RESERVED
DUPLICATION OF THIS DRAWING IS PROHIBITED

PROJECT

MALTINGS FACILITY

ERF 244 GRACEVIEW EXTENSION 3,
SEDIBENG, MIDVAAL

DRAWING DESCRIPTION

MASTER SITE PLAN

SI - SITE

D1 - FOR COSTING

PROJECT No MD6264	CONTRACT No
DISCIPLINE ARCHITECTURE	DOCUMENT STATE SHARED
PROJECT STAGE WS2	STATUS D1
SHEET SIZE A0	SCALE 1 : 1000
DRAWING No. MD6264-RHD-SI-SI-DR-AR-0001	REVISION P01